ROBERT DILLON, Editor and Proprietor.

OFFICIAL PAPER OF THE COUNTY

VOL. XXXIII. SMETHPORT, PA., FRIDAY, SEPTEMBER 4, 1896.

Official Directory

STATE.

[illegible] Hastings;
Governor—Wm. A. Stone;
Secretary of State—James M. Jackson;
Auditor General—Amos H. Myers;
State Treasurer—William Livsey;
Attorney General—James Latta.

COUNTY AND COURTS.

President Judge—A. O. Olmsted, Coudersport;
Associate Judges—Hon. Judge Thomas A. Morrison, [illegible]
Congress—J. W. Stone, Warren;
Senate—Henry F. Bowser, Bradford;
Assembly—Horace H. Roth, [illegible]
District Attorney—Charles Hamilton Sweetland, Smethport;
County Treasurer—W. Walker Bradford;
County Commissioners—W. W. Mitchell, Bradford; [illegible] P. R. Clark, Bradford; [illegible] Frank M. Bonnell, Smethport; [illegible] Custer City; Thomas F. [illegible] Custer City;
County Auditors—Eli M. Kates, Smethport; [illegible] Walter Ostrander, W. K. Ford; [illegible] A. Young, Smethport; S. A. Rew, [illegible] F. Brown, Kinzua; [illegible] Appersaw—E. T. Lain, Bradford; E. K. Sherman, Bradford; Custer; [illegible] Myers, Smethport.
Coroner—[illegible]

Physicians.

H. L. McCOY,
PHYSICIAN AND SURGEON, office in E. D. McCoy's drug store, Main street, Smethport

Dr. Burg Chadwick,
PHYSICIAN AND SURGEON. Office next to the Potter Exchange. Office hours 10 A. M. to 12 M. and 2 to 4 P. M.

John Clark, M. D. C. M.
Office and residence in Keller block, Smethport. Office hours, 8 to 10 a. m. and 1 to 3 p. m.

J. C. Brown,
PHYSICIAN AND SURGEON. Office in Gibson building, Smethport, Pa.

G. E. Henninghoff,
PHYSICIAN AND SURGEON 2 Main st., Bradford. Special attention given to surgery and surgical diseases of women. Office hours from 1 to 3 p. m. and 7 to 8 p. m.

DR. EVAN O'N. KANE,
SURGEON
AND
CONSULTING PHYSICIAN AND SURGEON
Surgeon Kane Summit Hospital, Kane, Pa.
In telegraphing state name of attending physician if any. All impressions promptly classified but may be slight.

DR. E. M. BAKER,
DENTIST.
Teeth extracted without pain. All kinds of dental work done promptly and satisfaction guaranteed.
Office over McCoy's drug store

HOTELS.

GRAND CENTRAL HOTEL,
JAMES McGUIRE, PROP'R.
Main Street, Smethport, Pa.
This hotel has recently been renovated and refurnished. The table and bar constantly supplied with the best the market affords. First class in every respect. Rates reasonable.

WRIGHT HOUSE,
Main Street, Smethport, Penn'a
B. F. Wright, Proprietor.
This Hotel is recently built, and is furnished with all the conveniences of a first-class hotel. A well stocked and well kept Bar connected with the house. First-class in every respect. Rates reasonable.

CHAUTAUQUA HOUSE
Main street, Smethport, Pa. Daniel Bacon, Proprietor
This House has recently been greatly improved in all its appointments, making it one of the most convenient and attractive stands. The tables are supplied with all the delicacies of the season. A liberal share of the public patronage is respectfully solicited.

THE FLEMING HOTEL,
TWO DOORS NORTH OF BANK,
KANE - - PA.
This Hotel has been recently built and is now furnished throughout in the latest style.
First-class accommodations for the travelling public.
JOHN FLEMING, Proprietor

HOTEL IMPERIAL,
GEO. P. BABCOCK, PROP.
UNION ST., OPPOSITE PARK,
OLEAN, N. Y.
Having taken possession of the above Hotel I am prepared to entertain my old friends, and new ones as well, in the proper way. Come and see me

SARTWELL HOUSE,
PORT ALLEGANY, PA
Having recently purchased the above Hotel, and made extensive improvements, I am prepared to cater to the traveling public.
C. S. KING, PROPRIETOR.

Hotel La Mont
RECENTLY ENLARGED.
Fraley St., Kane, Penna
KICK DONOVAN, PROPRIETOR
The LaMont is located four doors from the depot, and is equipped with all conveniences for the comfort of guests.

CROWELL HOUSE,
COUDERSPORT, PA
WM M. VANHORN, Proprietor
First-class accommodations.
Free Bus to and from all trains.

FOSTER HOUSE,
W. L. FOSTER, Prop.
Lewis Run, Penna.
New house, new furniture. First class in every respect. Particular attention paid to the traveling public. Good sample rooms for commercial men.

BAYER HOUSE,
CLERMONT, PENNA.
This house has just been rebuilt and refurnished. The tables are supplied with the best the market affords and the accommodations are all that can be desired. The bar is supplied with the best brands of liquors and cigars.
BOYD & SMITH, Proprietors

THE PALACE HOTEL,
PETERSON BROS., PROP'RS.
188 UNION STREET, OLEAN, N. Y.

HOTEL IMPERIAL,
J. L. ANDREWS, Prop'r.
75 and 77 MAIN ST. BRADFORD, PA.
First-class in every respect. Bar is supplied with the best wines and liquors. European plan.

THOMPSON HOUSE,
S. H. THOMPSON, PROP'R,
COUDERSPORT, PA.
Having recently purchased the above property and refitted and refurnished it throughout, I am prepared to entertain the public at large. The best of tables service furnished.

FARLEY CAFE,
SURDICK & HARVEY, PROP'RS,
UNION ST., OLEAN, N. Y.
Having purchased this cafe, we have refitted and refurnished it throughout and are now prepared to cater to the wants of the public in an up-to-date manner. The finest wines, liquors and cigars always in stock.

BARBER SHOP,
Alfred Sturdevant
Next door to Gallup's Store, Main St.
Shaving Hair and Dressing
In the latest style of art.
None but first-class workmen employed.
Alfred Sturdevant, Sharpens Chiropodist.
Cures removed in a few minutes without pain or annoyance. Also treatment for hair or scalp diseases.
Razors and lawnmowers sharpened.
BATH ROOMS ATTACHED.

BLACKSMITH SHOP,
Queen & Howe, Proprietors,
East Smethport, Pa.
Having opened business in the above shop, the [illegible]

Lodge Directory.

F. & A. M.—McKean Lodge, No. 353, meets in the Masonic Hall, Smethport, on the [illegible] day of each month, at 7½ o'clock p. m., at Masonic Hall, Main street.
E. M. KERR, W. M.
W. L. SPECHT, Secty.

I. O. O. F.—Smethport Lodge, No. 369, meets every evening at 7½ o'clock in I. O. O. F. Hall [illegible] Friday evening. Degree of [illegible] degree on second meeting and [illegible] degree on fourth meeting.
W. L. SPECHT, Secty.

[illegible]—Smethport Encampment No. 615 meets the First and Third Wednesdays of each month in I. O. O. F. Hall.
[illegible], Chief Patriarch.
[illegible], Scribe.

[illegible] Keystone Lodge, No. 91, I. O. O. F. meets every Monday evening at I. O. O. F. Hall.
HELEN S. HOOKHAM, N. G.
[illegible], Secty.

[illegible] No. 91, meets First and Third Thursday evenings of each month in the A. O. U. W. Hall, Barbour Block.
THOMAS COLBORNE, M. W.
[illegible], Recorder.

A. O. U. W.—Smethport Lodge, No. 122, meets second and Fourth Wednesday evenings of each month in I. O. O. F. Hall.
E. L. KENNARD, President.
[illegible], Secretary.

A. O. U. W.—Smethport Lodge, No. 3, meets every Monday evening at 7:30 in A. O. U. W. Hall, Barbour Block.
C. H. BURLINGAME, Com.
[illegible], Recorder.

I. O. F.—Brown Hive, No. —, Meets in A. O. U. W. Hall, Barbour Block, Tuesday after each full Moon.
Mrs. [illegible], Lady Com.
Mrs. WM. HARDEN, R. K.

[illegible] A. R.—Smethport Branch 21, meets second and fourth Wednesdays of each month in W. C. T. U. Hall, Barbour Block, at 7:30 p. m.
Commander—Mrs. Laura Lewis Fred's.
Corps Clerk, Kate Terry.

W. C. T. U.—Meets every alternate Saturday afternoon at 3 p. m., in the M. E. Chapel.
Mrs. E. C. Fitzsimmons, Pres't.
Miss M. E. Richardson, Sec'y.

[illegible]—Smethport Branch, No. 13, meets on the first and Third Wednesday evenings of each month in Barbour Block, Dr. Chadwick, Pres.
Mrs. [illegible] Mason, Secy.

Churches.

[illegible] Episcopal—Rev. [illegible], Services every Sunday at 10:30 a. m. and 7:30 p. m. Sunday School at 9:30 a. m. Bible Class every Friday at 7:30 p. m.

[illegible] Presbyterian—Rev. T. E. Taylor, pastor. Services every Sunday at 10:30 a. m. and 7:30 p. m. Sunday School immediately after morning service. Prayer meeting every evening at 7:30. Young People's prayer meeting at 6:30 every Sunday evening. Quarterly communion service the first Sunday in each month. Communion service at Lafferty's [illegible], and the fourth Sunday of every second month at 3 p. m.

[illegible] Church—Rev. J. Harris McCandless, Rector. Services every Sunday at 10:30 a. m. and 7:30 p. m. Holy communion services at 7 a. m., second Sunday in each month. Sunday school at 9:30 a. m. Church [illegible] Chapel—East Smethport—Rev. Herman Page, Minister. Services every Sunday at 3:45 p. m. Sunday School at 2:30 p. m. The Ladies' Guild meets every Friday at 3 p. m.

Methodist Episcopal Church—Rev. [illegible], Pastor. Class meeting at 9 a. m. Services at 11:00 a. m. and 7:30 p. m. Sunday School at 2 p. m. Prayer meeting every Thursday evening at 7:30 p. m.

Seventh Day Baptist—Rev. [illegible], Pastor. Services every Sabbath afternoon at 2 o'clock. Sabbath school immediately after the preaching.

[illegible] Church—Rev. E. S. Rennington, Pastor. Services every Sunday morning at 10:30 a. m., 7:30 p. m. Sunday School at 11:30 a. m. Class meeting every Sunday after morning preaching. Young People's Meeting, Saturday 7:30 p. m. All are invited.

[illegible] Church—J. W. Leach, pastor. Services every Sunday at 1:30 p. m. Sunday School at 2:30 p. m.; Gospel Service Wednesday evening at 7:30. All are invited.

Professional Cards.

Attorneys.

H. H. Sherman,
DISTRICT-ATTORNEY. Office: Pompeian [illegible], Smethport, Pa.

J. W. Houston,
ATTORNEY AND COUNSELOR. Office over Hamlin's Banking Office, Smethport, Pa.

Henry & Ridgett,
ATTORNEYS-AT-LAW, Roomed and [illegible] Henry & Melvin Block, Bradford, Pa.

James D. Markle, John Forbes
Collins & Fouser,
ATTORNEYS AND LAND OFFICE, Smethport, Pa. Offices of the late firm of Hamlin & Fouser (Opposite Keating & Co.) adjacent to the counties newly Keating & Co.) adjacent to the counties of McKean, Potter, Cameron, Clinton and [illegible].

Sheridan Gorton,
ATTORNEY AT LAW and District Attorney of McKean County. Office in the Court House, Smethport, Pa.

Houston & Gallup,
ATTORNEYS-AT-LAW in all legal business entrusted to their carefully attended to. Office over [illegible]'s Bank, Smethport, Pa.

E. R. SHERMAN,
PENSION ATTORNEY. Claims prosecuted under the old and new law. Special attention given to claims under Act of June [illegible], Address,
Kendall Creek, McKean Co., Pa.

F. L. Kennedy,
ATTORNEY AT LAW, Office opposite Chamberlain House, Smethport, Pa. All legal business entrusted to promptly.

M. H. Sykes,
ATTORNEY AND COUNSELOR AT LAW, Room: Masonic Temple Building, Bradford, Pa.

C. E. Janes,
ATTORNEY-AT-LAW, Over 13 Main street, Davis Block, Bradford, Pa. Dec. 30, 1895.

A. H. Mahon,
ATTORNEY AT LAW, Office in Old Agency building, over the [illegible] Bank, Smethport, Pa. Also connected with long distance telephone.

F. M. Conner,
ATTORNEY AT LAW, Bolivar, Pa. Will promptly attend to all business entrusted to his care.

A. M. Hinck,
ATTORNEY-AT-LAW,
Office [illegible] Court-house, Pa.
[illegible] Cor. Main & Third Sts., N. Mount & Dimmick buildings.

R. O. Duncan, John Dunham
Duncan & Ormerod,
ATTORNEYS-AT-LAW,
Office [illegible] Court-house, Pa.

H. E. Sibley,
ATTORNEY-AT-LAW,
Kane, Pa.
Practices in all the Courts of the State and United States Courts.
Office in Stebbins' Block.

The W. Hengerer Co.
SUCCESSORS TO
BARNES, HENGERER & CO.

Buffalo, N. Y., Wednesday, Sept. 3.

This store will be closed all day next Monday—Labor Day.

ENLARGING and IMPROVING!

This business is the time growing In spite of the general trade depression we find ourselves obliged to get more room and better facilities. That means we're spending thousands of dollars in adding to the size of the store and other thousands in adding new stocks. There's nothing in the times or politics to interfere with our plans and we're preparing now for the biggest business we've ever known. It's a time for emphasis and we emphasize our confidence in the future with such energy and enterprise as clearly discounts everything in the past.

New goods are ready for Fall, particularly new Dress Goods; but while the Alterations and Impovements are underway we prefer to crowd the store with special buying chances that will make a dollar go as far as two would ordinarily. We want to prove in practical, prosaic fashion that wide-awake business is just as possible this fall as last year or the year before, and in spite of the hard times we've started out to sell more goods this month than any September since we've been in business. That's important enough to brag about. The Buffalo daily papers give the details.

If that means anything it means that present prices for new goods are the lowest ever quoted, and that people can afford to come a hundred miles just to see what we're doing. You ought to see only to see. The like of it hasn't been known in all our storekeeping experience.

The Wm Hengerer Co.
Mention the *Miner* when writing or calling.

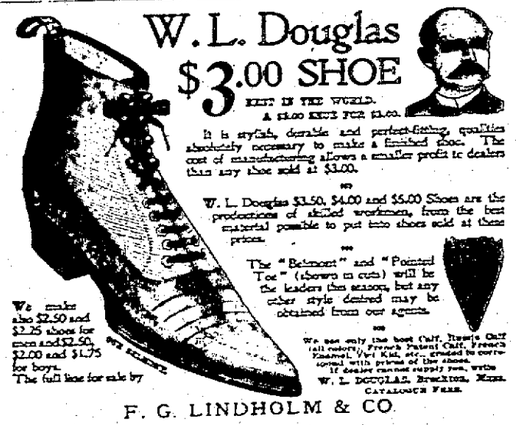

W. L. Douglas
$3.00 SHOE
KEPT IN THE WORLD.
A $3.00 SHOE FOR $3.00.

It is stylish, durable and perfect-fitting, qualities absolutely necessary to make a first-class shoe. The cost of manufacturing allows a smaller profit to dealers than any shoe sold at $3.00.

W. L. Douglas $3.50, $4.00 and $5.00 Shoes are the productions of skilled workmen, from the best material possible to put into shoes sold at these prices.

The "Belmont" and "Pointed Toe" (shown in cuts) will be the leaders this season, but any other style desired may be obtained from our agents.

We make also $2.50 and $2.25 shoes for men and $2.50, $2.00 and $1.75 for boys. The full line for sale by

We are sole agents for this town, and will endeavor to furnish the best shoe for the money ever offered. Beware of imitations. Take no substitute. If dealer cannot supply you, write W. L. DOUGLAS, BROCKTON, MASS. CATALOGUE FREE.

F. G. LINDHOLM & CO.

FALCON!

No wheel made regardless latter material and workmanship throughout than the

FALCON,

and they are the prettiest wheels of all. The large tanks make them the easiest running.

$60.00
$85.00
$100.00

Call at Sheriff Walker's if you wish to see a

LADIES' FALCON WHEEL,

and ask Rev. J. W. Sanborn to show you his

GOLD CRANK FALCON.

He will also give you a superb catalogue.

Our FOWLER and PATEE wheels are also first-class and guaranteed.

Every wheel warranted to give satisfaction or money refunded. Our wheels are not cheap, but good. Send for catalogue.

THE McELWAINE COMPANY Ltd'd.
Buffalo Olean Bradford

WHAT ABOUT
THAT NEW SUIT?

You will be needing one soon. I am having all I can do. Better leave your order now and save disappointments. I am showing all the latest styles and am prepared to give the citizens of CLERMONT and vicinity Bargains.

NO FIT NO PAY.
GEO. RUDOLPH, Clermont, Pa.

SPECHT & SASSE,
THE OLD RELIABLE
FURNITURE DEALERS

Are better prepared than ever to fill your wants in their line. Their stock is full and complete. Their prices at rock-bottom. Do not fail to give them a call.

UNDERTAKING IN ALL ITS BRANCHES.

A LOVE POEM.

"Your boy is a thief,"
They soberly said
To a little mother one day—
"Your boy is a thief.
We have found it out;
He has stolen our hearts away.

"Such quaint little tales,
Such droll little ways
And such merry, childish play
Have made us forget
We are old and worn
And have stolen our hearts away."

"My boy is so sweet,
So good and so true,"
Said the dear little mother that day.
"I am glad he is rich
In the best of best things
And has stolen your hearts away."
—Katharine D. Walker in Boston Globe.

WIDOW AND MAID.

Coming out of her son's sickroom, Mrs. Thomas met Bob Hilliard on his way down to breakfast.

"The doctor just went out, didn't he?" queried the young man as he reached the landing on which she was standing. "I thought I heard him. How is Tom this morning? Any better?"

She sat down in a big armchair standing by the window, laid her head on the window sill and burst into tears.

"It isn't as bad as that, is it?" he finally asked. "The doctor has not given him up altogether, has he?"

She raised herself up and wiped away the tears from her eyes.

"There is little hope, Bob. He didn't say so in so many words. He meant to be hopeful, but he failed."

"I suppose he is still delirious?"

"Yes. He is as bad as ever. He still keeps up that monotonous cry of 'Mary, Mary.' It is so curious when no one except himself knows who Mary is. Oh, Bob, if he should die without recognizing me! That is the hardest part of it all. He cannot last much longer unless a change comes for the better."

Bob turned toward the window and looked out on the square, with its great trees almost stripped of their autumnal splendor.

"Something has got to be done," he said half excitedly. "He can't die. He is too good a fellow, too bright a fellow, the kind of man the world needs most."

"But what?" Mrs. Thomas asked hopelessly. "The doctor has done everything that he could do, and we couldn't have done more."

Bob walked down the hall to the door of the room in which the sick man lay, and put his hand on the knob. Then he turned quickly and came back to the window, and the little figure in black crouched in the big armchair.

"Tom is delirious. We don't want him delirious. That is the point, Mrs. Thomas, isn't it?" said Bob.

Mrs. Thomas nodded her head.

"If the delirium passed away, he would sleep?"

"Yes."

"Well, that's it. He has got to sleep soundly."

"Did you ever hear of cases where the presence of one particular person in a sickroom exerted a great influence over a delirious person?"

"I might have, Bob; but I never knew any one who did it."

"Tom wants Mary," the young man went on, "and perhaps if she came to him she might save his life. I think it is worth trying; at any rate, it cannot do any harm."

"But who is Mary? You told me that you did not know."

"Yes, I knew I did; I don't know for a certainty, but I think I could pick her out in a crowd. Tom never told me her name, but he told me a good deal about her. Putting one thing and another together, I think I may venture to say who Mary is."

"And who is she, Bob?"

"She is the unattainable, as Tom called her. She is wealthy, she is beautiful and she is said to be good. She is a leader in her set, and has as many young men running after her as she probably finds convenient. Her father is the chairman of the Great Southern Railway company, in whose employ Tom and I are fortunate enough to be."

"Mary Summerhayes! Why, she would never come here! It is almost ridiculous suggesting such a thing. You don't know her, do you?"

"I'm sorry to say that I don't. You see I am hardly in her set. Tom has met her, though. He was sent up to the chairman's house one day with some papers requiring Mr. Summerhayes' signature. He had to wait about half an hour, and during that interval Miss Summerhayes, who had found him greatly interested in a picture in the drawing room, showed him her father's collection. When Tom came home that night he told me about it. He started to tell me about the pictures, but when he had finished I found that I had heard a great deal about Miss Summerhayes and very little about the pictures."

"And is that the extent of his acquaintance with her?"

"I believe she bowed to him in the street one day afterward."

"She never would come here, Bob. The idea of asking her is absolutely ridiculous."

"It does seem that," assented Bob reluctantly. "But there does not appear to be any other way out of it."

"You don't understand it, Bob. She is a young woman, not one whose ago would allow her to visit the bedside of a strange young man. You don't realize the position it would place her in."

"Perhaps not. When her father's office boy was sick, she visited him and carried him fruit and flowers, though."

"Yes, but he was only a boy. Tom is a young man, and that makes a great deal of difference."

"I dare say it does. Still, this is a matter of life or death, and she might come if you put it to her in that light."

"But I can't ask her, Bob."

"You must. He is your only son, and he is dying."

The little woman burst into tears again.

"Come, don't cry," he said tenderly. "I didn't mean to put it so brutally. I only wanted you to see it plainly."

"But I can't ask her. I haven't the courage."

"If she comes at all, it will be only because you, as his mother, asked it. She will do it out of sympathy with you, if she does it at all. It will be on the impulse of the moment. She won't stop to consider the impropriety of the thing. I couldn't create an impulse. We have got to lead trumps and play trumps all the time. If she won't come for you, she won't come at all."

She stopped and looked at her anxiously.

"Oh, I can't, Bob. It is such an awful thing to do."

The catch on the door of the sick man's room accidentally gave way, and the door swung slightly ajar. The nurse inside quickly closed it, but not before a plaintive cry of "Mary" had reached the two people in the hall.

"Well?" he said authoritatively.

"I'll go, Bob. It will not be of the slightest use, but drowning people always catch at straws."

"That's right," he complained. "Get on your best clothes. It's a little early, but the servants of [illegible] are up. The [illegible]

hayes are more easily impressed by good clothes than they are by anything else. I'll have a cab at the door for you when you are ready."

* * * * * *

Miss Mary Summerhayes sat in the armchair by the window of the hall and wondered why she had allowed herself to openly rebel against the social conventionalities so carefully drilled into her. She had endeavored to convince herself that she had come simply for the mother's sake, but somehow the conviction did not seem perfectly honest. An attempt to blame it on her impulsiveness resulted in an even greater failure. She grew half angry with herself, and once she arose from her chair with the intention of seeking safety in flight. But she sank back into the chair, for the reason that urged her to flight also chained her to the spot. Then she determined to face it bravely and found a great sweetness and content growing upon her. But even as it grew a fear replaced it, and all life seemed to go out of her body, for she remembered that his mother had said that he was dying.

When Mrs. Thomas came out of the sickroom, she found the girl weeping. She sat down on the arm of the chair and drew her toward her and comforted her.

"I am afraid you are somewhat upset," she said. "I am almost sorry I asked you to come. It is no good of you."

The girl dried away the tears from her eyes.

"I am a little hysterical, I think," she said. "But I am glad I am here if I can do anything to help you. Do you want me to go in now?"

"Do you feel strong enough?"

"Oh, yes; I am all right now. It was only a momentary weakness. Is he still delirious?"

"Just the same."

"There is no one else there?"

"No. I sent the nurse away for a little sleep."

"You will come in with me," she said as she opened the door.

The room was darkened, and the young girl stood in the doorway for an instant, accustoming her eyes to the dim light.

"Mary, Mary!" called the sick man as she stood there, and the mother, with her hand on the young girl's shoulder, felt a shudder run through her body. She led her to the bed, beside which a chair stood. Miss Summerhayes sat down and gazed at the pale face lying on the pillow. She placed one hand on the hot, fevered forehead and with the other took one of his.

"Mary has come," she said in a low voice, stroking his forehead and brushing back his hair.

After a few minutes the patient gave a little gasp of relief. She sat there for ten minutes longer, and only once did he again cry out "Mary!" and then the cry had changed from one of entreaty to content. In a few minutes his breathing showed that he was asleep, and the girl, bending over him, kissed him lightly on the forehead, disengaged her hand from his and arose from her chair.

"Take me away," she entreated as she fell into his mother's arms.

A week later Mary Summerhayes told her mother of her early visit to the house in the square. There were tears in her eyes.

"It does not matter now, mother. He is dead. Dead, and he never knew how much I loved him. He was conscious just before he died, and he whispered to his mother, 'tell her, mother, if you see her, that I loved her.' He died soon afterward. I saw his death in the newspapers—you remember the evening the Fergusons were here and I had that severe headache. It was a heartache, and I did not come down. The next day I went to see his mother, and she told me how he died, and we cried together over it."

"But, Mary, you surely did not love the poor fellow? Why, you had scarcely seen him before!"

"I feel that I shall never be able to love any one else in the same way, mother."

"But Mr. Roanoke, Mary. You will never have another chance to marry so advantageously."

"I like Mr. Roanoke very well—as a friend. I respect him too much to marry him. Then, you know, he has a terrible prejudice against widows," she continued with a light touch of her usual lively manner, and, in lapsing again into intense seriousness, "I am a widow, though a maid."—Exchange.

THE VIEWS OF TWO CANDIDATES

Which Shows the Truer Comprehension of the American System?

(From the Hon. William J. Bryan's Speech at Ithinsbeck.)

I have visited some of your beautiful villas along the Hudson. I have been charmed with the beauty that commands them, but I beg you, when you study this question, to remember that those who, instead of occupying those magnificent places, must toil all day, under the summer sun, have just as much interest in the money question as anybody else. Remember that this question cannot be viewed from the standpoint of any class of people.

(From a Speech of the Hon. William McKinley at Canton.)

My countrymen, the most un-American of all appeals observable in this campaign is the one which seeks to array labor against capital, employe against employer. It is most unpatriotic and is fraught with the greatest peril to all concerned. We are all political equals here—equal in privilege and opportunity, dependent upon each other, and the prosperity of the one is the prosperity of the other. It was Mr. Lincoln said to the committee from the Workingmen's Association of New York, in the campaign of 1864: "Prosperity is the fruit of labor; prosperity is desirable; it is a positive good in the world. That some should be rich shows that others may become rich and hence is just encouragement to industry and enterprise. Let no man who is homeless pull down the house of another, but let him work diligently and build one for himself, thus by example assuring that his own shall be safe from violence, when built."

"Poor Man's Money."

Some of the free silver advocates are claiming that silver is "the poor man's money." In this country there ought to be no such a thing as a poor man's or a rich man's money, but the people's money—as good in purchasing power and stability for the poor man as for the rich. In reality that is the kind of money we now have, every dollar's worth and kept by the people's government at 100 cents. The only way in which free silver can give us a poor man's money is by making everybody poorer, and that is just what it promises to do, and really does in every country where the silver basis prevails. Free silver will mean that it will take two silver dollars to buy what one dollar will buy now, and thus the poor man will have a harder time getting along than ever before. Yes, in that way free silver will become the poor man's money, but the poor man is not going to be a fool and vote for it.—York Dispatch.

Many a day's work is lost by sick headache, caused by indigestion and stomach troubles. DeWitt's Little Early Risers are the most effectual pill for overcoming such difficulties. A. E. Sheldon, Druggist, Smethport, A. E. Sheldon, East Smethport.

GEMS FROM HARRISON.

The Ex-President Furnishes Some Interesting Food for Thought.

THE DEFENSE OF THE WEAK.

Judiciary the Body Intended to Stand Between the Rich and Poor.

PRESENT FINANCIAL QUESTION.

"If the Law Declared There Were Two Kinds of Bushels, One of Sixty Pounds of Wheat and One of Thirty Pounds of Wheat, What Farmer Would Deliver Wheat by the Sixty Pound Bushel."

The speech of ex-President Harrison in New York on last Thursday evening was one of the great efforts of the present campaign. His cold, clear cut reasoning appeals to all. The speech has been published in full in the metropolitan journals, but here are a few gems from it which may be studied with profit:

The courts are the defense of the weak. The rich and powerful have other resources, but the poor have not. The high-minded independent judiciary that will hold to the line in questions between wealth and labor, between the rich and the poor, are the defense and security of the defenseless.

You might just as well say that if we had two kinds of bushels, if the law should declare that sixty pounds of wheat was a bushel and thirty pounds of wheat was a bushel—well, what farmer would deliver wheat by the sixty pound measure if he had sold it by the bushel?

A party that cannot be split is a public menace. When the leaders of a party assembled in convention depart from its traditional principle and advocate doctrines that threaten the integrity of the government, the social order of our communities and the security and soundness of our finance it ought to split and it digs its own grave when it does split.

If I had nothing but a gold dollar and sugar is twenty pounds for a dollar I will not give that gold dollar for twenty pounds of sugar. I will take it around to a broker and get two silver dollars for it and get twenty pounds of sugar and have one silver dollar left. So it is, my friends. We can, of ourselves, with our own wisdom, declare the value. We can coin silver freely, but we cannot make sixteen ounces of silver equal to one ounce of gold unless it is. And it is not, unless the merchants take it at that rate. That is where all this thing comes in.

If it could be known tonight that the gallant soldier, that typical young American, that distinguished and useful statesman, William McKinley, of Ohio, would certainly be elected president, how the bears would take to cover on the stock exchange tomorrow. My friends, Republicans, I am proud of many things, but I can sum up as the highest satisfaction I have had in the party and its career thus the expectations of Republican success never did disturb business.

Take the men who have life insurance. A man has providently taken out a policy that his widow and children might not come to want when the bread winning hand was stricken in death; can they where the policy reads $5,000 make it $10,000? Can the managers of those institutions make it right with them? No. This policy coerces integrity. However honest a president of a savings bank may be, however full of sympathy the president of a life association may be, he is compelled to say: "All the loans of this company are scaled down to 50 cent dollars. We loaned dollars that were worth 100 cents. we are now being paid in the reduced dollar, although the integrity revolts against it, our honesty is coerced and we must pay the widow half."

The Republican party fronts the destructionist and trumpets its defiance to the enemies of sound money. It will fight, however, without covering any of the glorious mottos and inscriptions that are upon its banners. When the house is on fire—and many of our Democratic friends believe that to be the present domestic situation—the tenant on the top floor ought not to ask the tenant in the basement to bury any of his opinions before he joins the fire brigade, and our Democratic friends, who realize as we realize the gravity, the far reaching consequences of this campaign, ought not to ask the Republican party to reorganize itself to put aside any of the great principles that it has advocated in order to win a vote.

A disturbance which is purely local in a state is a state affair. The president cannot send troops or lend any aid unless the legislature calls upon him for help, or the governor, if the legislature is not in session. But when a law of the United States is invaded and broken it is the sworn duty of the president to execute it, and this convention arraigns the president for doing what his oath compelled him to.

Comrades of the great war for the Union, some of those who went out to battle that the flag might not lose its lustre, will we consent after these years that that doctrine that was shot to death in the great war shall be revived and made victorious in a civil campaign. But this assault does not end there. The supreme court of the United States and supreme court of the United States and the Federal lower courts are arraigned because they used the familiar writ of injunction to suppress violence to restrain men from breaking the law, and that the platform plainly means.

In connection with this financial matter, do we all recognize how important is the choice of a president? Do you know that as the law is now, without the passage of any free coinage of silver law at all, it is in the power of the president of the United States to bring the business of the country to a silver basis? All he has to do is to let the gold reserve go, to pay out silver when men ask for gold, and we are there already. It is only because the presidents of the United States that we have had, and the one we have now, have regarded it under the law as his public duty to maintain the gold basis, maintaining that parity between our silver and gold coins which the law declares is the policy of the government and because he has had the courage to execute the powers given to him by the resumption act to carry out that declaration of public law.

The defense of the constitution, and of the integrity of the supreme courts of the United States and of the president's power and duty to enforce all the laws of the United States is not something for the men of one or another of the governor of this state, is an important and living issue in this campaign. (Applause.) Bad and cheap money will be of little interest if our constitutional government is overthrown and the courts, which are the bulwarks of our liberties, are destroyed. Let us not be misled by any false issue. The danger is real and imminent. It is upon us. It confronts us. We must meet it like men.

GEMS FROM HARRISON.

Words to the Point Concerning the Money Question.

FRAUD ON THE CONSTITUTION.

Sentiments of the Ex-President Upon the Present Crisis.

AN APPEAL TO COMMON SENSE.

"Whatever Administration Comes Into Power Ought to Shape Its Financial Policy So as to Secure the Best Currency Attainable for the Money Workers and Producers of the Country, Rather Than for Any Class, Section or Party."

If any farmer thinks that he can do all selling and no buying, that he is going to sell more than he buys, he has got ahead of the world by the width of the Atlantic ocean, and Benjamin Franklin and Daniel Webster!

"Sir, I propose the following sentiments to be guided by—sentiments delightfully figured on the reverse of the \$1 note of this country, which I have seen out of their property and into the marriages of their labor by the sweat of them out of their industrious brows:

"'The national honor of the people is rich.' Sir, it shall not be till after the payment of my existence; it shall not be when I am drawn to the vanishing point, when I shall cease to have responsibility for anything on earth, that I will consent to have the people of the United States capable of being effectively robbed, by open and direct means or by means more insidious friends at this. If they shall come to that point, if they so far forget the statement as to yield to such proposition, to such clamor, they will be sinners above all sinners to their own positions, above all to the honor and honesty of purposeful debate.

"'The national honor of the people is rich.' The danger of a money aristocracy.' Sir, I anticipate the propriety of the object of arbitrary [illegible] to [illegible] every intelligent laborer in the country to be on his guard against such attempts. I tell him the attempt is in play of his pocket, it does against his interests, and to [illegible] on him in the name of liberty to [illegible] all the fruits of liberty, in the name of patriotism to injure and [illegible] in the name of his own independence to destroy that very independence, and make him a beggar and a slave.

"Has he a dollar? He is robbed by that which will destroy half the value of what he hands to labor? Let him subscribe them and all with them, be grafted on the bread and sustain to [illegible] which will render his labor [illegible] hopeless.

"Sir, the very men of all others [illegible] the deepest interest in a sound currency, who suffers most by [illegible] are those who daily bread by his daily toil. A depreciated currency, sudden changes of prices, paper money falling [illegible] rising and mean, and falling still lower, between noon and night—these things destitute the very truest friends of [illegible] and of the whole mass of those who are of sense idle and worthy, and of all other race, too, the Chaldees of all times marked so as to be known forever, by the stroke of the historian's pen, 'those worship of other men's property and profaned of their own.'

"Capitalists too, may suffer, such times; they may either pay on the wages of labor by their coin, per cash, or they may board. But the laborer must what can he board? Frayling on nothing, he becomes the prey of all. His property is in his hands. His reliance, his bread, his productive freehold, his all, is his labor. Whether he work on his own small capital or another's, his living is concerned by his industry; and when the money of the country becomes depreciated or debased, whether it be substituted coin or paper without credit, thus laboring is robbed of its reward. He then follows the a country whose laws alone him and his bread.

"I would say to every human of every quarter, section of land in the world, I would say to every man in the east the followers his own plow, and to every man chanic, artisan and laborer, in every city in the country—I would say to every man everywhere who wishes by honest means to gain an honest living. Beware of wolves in sheeps' clothing. Beware attempts under whatever popular cry, to shake the stability of the public currency, luring on distress in money matters and drive the country into the age of depreciated money, stable your interest and your happiness to the heart."

PROSPERITY AND INDUSTRY.

Prosperity is the fruit of labor. Prosperity is desirable, is a positive good in the world. That some should be rich shows that others may become rich, and hence is just encouragement to industry and enterprise. Let no man who is homeless pull down the house of another, but let him work diligently and build one for himself, thus, by example, assuring that his own shall be safe from violence when it is built.—ABRAHAM LINCOLN.

Should Get Together.

The demand of the silverites is for cheap money. It is the main item in their creed. Plenty of cheap money to pay off the gold bugs' mortgages. But now comes the boy orator, who declares that the free silver coinage law will send silver up to $1.29 per ounce. If such is the case it will not be cheap money, but very bit as dear as gold. There is a contradiction here. Money can't be cheap and dear at the same time. Which is right? The boy orator or his followers? They ought to get together and try to reconcile their divergent views. As the case stands now the general public will refuse to believe either of them.—Hollidaysburg Register.

Bad for the People.

The government on its own account has coined all the silver that is in circulation, and guaranteed it to be kept at a par with gold. Whatever profit there was made from the difference in value of the silver in the dollar and the cost of the silver went to the government. We have now bimetallism, in that both silver and gold are used as a circulating medium and are kept at equal values. Free and unlimited silver coinage at 16 to 1 means that the owner of these silver mines can take to the United States mints and for 53 cents worth of silver, have coined a dollar. This would be a nice speculation for these silver kings, but a mighty bad thing for the people.—Everett Press.

PROSPERITY AND INDUSTRY.

Prosperity is the fruit of labor. Prosperity is desirable, is a positive good in the world. That some should be rich shows that others may become rich, and hence is encouragement to industry and enterprise. Let no man who is homeless pull down the house of another, but let him work diligently and build one for himself, thus, by example, assuring that his own shall be safe from violence when it is built.—ABRAHAM LINCOLN.

Fund for Reflection.

The silverite orators insist that the dollar we have now, which are maintained at parity with gold by the government, are too good for the people of the United States—that they are really two-dollar dollars. There is food for reflection in this contention. The wage earners, the depositors in savings banks, the buyers of insurance, the pensioners and all other persons who are getting two-dollar dollars for their services or their dues, are asked to go to the polls and help themselves to money half as good! These have been advertised political "talking" who have undertaken to impose upon the public credulity, but never before have they had the audacity to ask people to shoot themselves for the pleasure of shooting others.—Potter Enterprise.

How Much Is There In It?

Before voting for 50-cent dollars, would it not be well for the man who earns his bread by the sweat of his brow to require some sort of security from the proposer that when they come in to compare notes he will get at least two where he gets one now? The silver miner will get his profit first, and such a thing might happen as his refusing to divide with the rest of us, and then we would be in a "fix." But we have the contract all drawn up and signed, then we will know just how much there is "in it" for all of us.—Bradford Republican.

Does It Pay to Be Rich?

Besides the slanderers and enemies of labor, of any sort is represented. Hundreds of people execrate the decayed every day whose coughs and colds. This is why these coughs and colds. This is why better than to suffer the dis

McKean County Miner

PUBLISHED EVERY FRIDAY.

SMETHPORT, FRIDAY, SEPT. 4, 1896.

REPUBLICAN TICKET.

ELECTORS-AT-LARGE.

Lemuel K. Pattou,	Joseph Wharton,
William McMurray,	Lyman D. Gilbert.

DISTRICT ELECTORS.

1st, John L. Peterson,	Henry C. Prevost,
Adam E. Hockel,	E. H. Brown,
Francis I. Hendley,	Frederick H. Eastin,
Jno. Leonard Myers,	J. Hewson Miller,
William M. Chipley,	H. H. Bingham,
Francis B. Reichtell,	George E. Darrah,
William P. Geary,	Hon. A. C. White,
John Fritz,	William M. Randolph,
Isaac L. Rodearmel,	Shamuel Wortheimer,
John M. Lamella,	Judson Spence,
Edward Warner,	Edward S. Johnson,
R. T. Wilson,	Theodor Seibel,
Thornton Hall,	William Schmitz,
A. W. Miller.	Joseph C. Campbell.

FOR PRESIDENT,
WILLIAM McKINLEY
FOR VICE PRESIDENT
GARRETT A. HOBART.

FOR COMMISSIONER AT LARGE,
CALUSHA A. GROW,
SAMUEL A. DAVENPORT.

FOR CONGRESS,
CHAS. W. STONE.

FOR STATE SENATOR,
WALTER T MERRICK.

FOR REPRESENTATIVES,
HERMAN H NORTH,
R. A DEMPSEY

FOR DISTRICT ATTORNEY,
SHERIDAN DORTON

FOR PROTHONOTARY, ETC
GEO. W MITCHELL.

FOR SURVEYOR,
J. FRED DAVIS.

FOR COUNTY COMMISSIONERS,
WILLIAM A. YOUNG,
LEMUEL DAVIS.

FOR COUNTY AUDITORS,
S. C. CANNON, JR.,
C. W FREEMAN

TERRIBLE V POWDERLY has come out squarely for sound money and McKinley

VICE PRESIDENT HARRISON of New York and Tom Reed at Orchard Beach last week fired some real hot shot into the free silver earworm that will have a balling effect on that shaky bulk

"I am for Free Wool," says Free Trader Bryan. Yet he is making his campaign fight on the strongest form of protection for silver How is this, Mr. Bryan? American Economist.

AT the Democratic convention to Indianapolis Thursday, Gen. John M Palmer of Illinois was nominated for president and Gen. Simon B. Buckner of Kentucky for vice president on a civil service reform, tariff for revenue only and sound money platform.

EX-PRESIDENT HARRISON, in his New York speech, said: "My friends, as a Republican, I am proud of many things, but I can sum up as the highest satisfaction I have had in the party and its career, that the prosperity of Republican success never did disturb business."

JOHN ANDREW D. WHITE, ex-president of Cornell University, in the September Forum points to the danger that confronts us in the present crisis. Men who desire to be honest in the questions that are before them should heed the advice of such deep thinkers as Mr. White. Cast your vote for McKinley and good government.

SILVER Silverite (in towering rage): "Them 'ere Bloodsuckin' manufacturers of the East are stoppin' at nuthin' to hurt the cause of free silver with their workingmen." Second Silverite: "What are they doing now?" First Silverite (grinding his teeth): "Why, they are payin' them their wages in nuthin' but silver dollars." Puck

THE Port Allegany Reporter of last week alleges that the Miner made the assertion in the issue of Aug 21st that an attorney wrote the editorials of the Reporter. The Miner made no such allegations. It simply said "the mighty quill driver, with a footpick of Black-stone at his back." After carefully perusing the editorial columns of the Reporter, the Miner feels satisfied that it owes the attorneys of Port Allegany an humble apology

VERMONT has spoken in thunder tones for Republican principles. The election held in the Green Mountain State last Tuesday was a most agreeable surprise to the friends of protection and sound money. A Republican majority of 30,000, a gain of 17,000 over last year's vote, demonstrates beyond a doubt that the honest dollars of that State were well aware of the danger that threatened the nation, and by their superb majority have said to the silver fakirs, we will not tolerate such knavery as was formulated by the Chicago convention. Next Monday Maine will voice her sentiments with equally good results.

FOLLOWING Mr. Bryan throughout the country is a very industrious gang of thieves. At Ripley, N. Y., while the band played on, and while the enthusiastic candidate poured forth his praises of free silver, a banking institution in the town was entered by robbers, through a rear window, and all the currency in sight was appropriated. The haul amounted to $600. The crooks had financial ideas of their own that were based on a free silver principle. The silver mine owners expect to make a profit of 47 cents on every dollar of their coined bullion and will be quite well satisfied with that rake-off, but the thieveries who operated at Ripley took the whole pot. Their profit was 100 cents on the dollar. Bradford Era.

THE address delivered at Carnegie Hall, in New York city, last week, by ex-President Harrison more than measured up to the expectations of the country. Everyone—Republican, Democrat and Populist—looked for a logical speech from the eminent statesman. All were more than surprised at the able manner in which he handled the great issues of the day, and the way following the delivery of the speech the business man, the farmer, the mechanic and laborer were all united in pronouncing it one of the strongest, clearest and most logical opposition delivered in this campaign. Candid silverites have been heard to pronounce it an honest and straightforward address. They are unable to answer his assertions in regard to the plank in their platform relative to the Supreme Court of the United States. When men of such high character and standing as Benj. Harrison, T. B. Reed and Bourke Cockran (the latter being a Democrat) unite on the political platform and discuss the great issues of the day from comparatively the same standpoint, it certainly ought to carry conviction to any fair-minded man.

Democratic Ratification Meeting.

A grand Democratic ratification meeting will be held in Bradford on Saturday, Sept. 12th, at which Hon. Wm. J. Bryan will be present and address the people. Hon. Allen W. Thurman, Hon. Wm. L. Scott, Hon. Wm. A. Wallace and other prominent Democrats will also be present and address the meeting. Arrangements are being made to have a monster parade in the afternoon, and the meeting will be held in the evening. Democrats from all parts of McKean county are expected to be present.

Democratic Ratification Meeting.

A Democratic ratification meeting will be held in Smethport on Saturday, Sept. 12th, at which Hon. Wm. J. Bryan will be present and address the people. Hon. Allen W. Thurman, Hon. Wm. L. Scott, Hon. Wm. A. Wallace and other prominent Democrats will also be present and address the meeting. Arrangements are being made to have a monster parade in the afternoon, and the meeting will be held in the evening. Democrats from all parts of McKean county are expected to be present.

Democratic Ratification Meeting.

A Democratic ratification meeting will be held in Kane on Saturday, Sept. 12th, at which Hon. Wm. J. Bryan will be present and address the people. Hon. Allen W. Thurman, Hon. Wm. L. Scott, Hon. Wm. A. Wallace and other prominent Democrats will also be present and address the meeting. Arrangements are being made to have a monster parade in the afternoon, and the meeting will be held in the evening. Democrats from all parts of McKean county are expected to be present.

Democratic Ratification Meeting.

A Democratic ratification meeting will be held in Mt. Jewett on Saturday, Sept. 12th, at which Hon. Wm. J. Bryan will be present and address the people. Hon. Allen W. Thurman, Hon. Wm. L. Scott, Hon. Wm. A. Wallace and other prominent Democrats will also be present and address the meeting. Arrangements are being made to have a monster parade in the afternoon, and the meeting will be held in the evening. Democrats from all parts of McKean county are expected to be present.

Democratic Ratification Meeting.

A Democratic ratification meeting will be held in Ludlow on Saturday, Sept. 12th, at which Hon. Wm. J. Bryan will be present and address the people. Hon. Allen W. Thurman, Hon. Wm. L. Scott, Hon. Wm. A. Wallace and other prominent Democrats will also be present and address the meeting. Arrangements are being made to have a monster parade in the afternoon, and the meeting will be held in the evening. Democrats from all parts of McKean county are expected to be present.

Democratic Ratification Meeting.

A Democratic ratification meeting will be held in Port Allegany on Saturday, Sept. 12th, at which Hon. Wm. J. Bryan will be present and address the people. Hon. Allen W. Thurman, Hon. Wm. L. Scott, Hon. Wm. A. Wallace and other prominent Democrats will also be present and address the meeting. Arrangements are being made to have a monster parade in the afternoon, and the meeting will be held in the evening. Democrats from all parts of McKean county are expected to be present.

Democratic Ratification Meeting.

A Democratic ratification meeting will be held in Eldred on Saturday, Sept. 12th, at which Hon. Wm. J. Bryan will be present and address the people. Hon. Allen W. Thurman, Hon. Wm. L. Scott, Hon. Wm. A. Wallace and other prominent Democrats will also be present and address the meeting. Arrangements are being made to have a monster parade in the afternoon, and the meeting will be held in the evening. Democrats from all parts of McKean county are expected to be present.

Democratic Ratification Meeting.

A Democratic ratification meeting will be held in Duke Center on Saturday, Sept. 12th, at which Hon. Wm. J. Bryan will be present and address the people. Hon. Allen W. Thurman, Hon. Wm. L. Scott, Hon. Wm. A. Wallace and other prominent Democrats will also be present and address the meeting. Arrangements are being made to have a monster parade in the afternoon, and the meeting will be held in the evening. Democrats from all parts of McKean county are expected to be present.

Democratic Ratification Meeting.

A Democratic ratification meeting will be held in Lewis Run

F. G. Lindholm & Co.

New Goods.

We have just unpacked and have on exhibition a large line of the latest novelties in the dress goods.

Fall Dress Goods,
Tailor Made Suiting,
Century Cloth,
Wrapper Goods,
Draperies,
Lace Curtains,
Footwear.

Our Grocery Department is filled with tempting lots of season able goods at price which make it to trade.

F. G. Lindholm & Co.

Smethport, Pa.

Aug 27, 1896

Mention the *Miner* when writing or calling

300. 300. 300.

Life size enlargements also given away at

GLEASON'S GALLERY

I introduce our new Nepera Platinotype work and new style Cabinet Case we will give free of charge one picture with every dozen ordered. This offer is limited. Remember the place is

GLEASON'S GALLERY.

Our Own

TULL

Will pitch for

SMETHPORT

vs.

WESTFIELD

At

HAMLIN PARK,

Smethport,

SATURDAY,

Sept. 5

Game Called at 3 P. M

"HULDA," our ever-popular home-grown twirler, will preside in the box, and if McFall's Pets win they will have to play ball

McKean County Miner

Entered at the postoffice at Smethport as second class mail matter

SMETHPORT FRIDAY, SEPT 4 1896

LOCAL AND GENERAL

School commences next Monday

Do not fail to hear Dr Ashley tonight

Read the base ball advertisement at the head of this column

The Jewish New Year commences at sundown Monday

Tull will pitch the game to-morrow for Smethport against Westfield

The store occupied by John Walkie has received a new coat of paint.

W P Scott is having a new barn constructed on his King street property

Street Commissioner Ramer has placed an excellent culvert on East street.

H C Wells has had water connections placed in his residence on Rose Hill Avenue.

Corrected court notes Argument list Tuesday, Sept. 8, Civil court Monday Sept. 14.

Forty thousand veterans were in Boston listening to inspiring music at St. Paul last Wednesday

Mrs Hattie Eastman of Jamestown was visiting her sister Mrs. O H Tyler of Farmers Valley last week.

The little daughter of A L. Colegrove, whose recovery was almost despaired of, has fully recovered.

Hons. Calusha A. Grow and William A. Stone will both speak for sound money at the Westfield fair Sept. 17.

Miss Corlene Mason will sing a solo tonight at the lecture given in the M. E. church. Do not fail to attend.

Charles Johnson of Kane was committed to jail last Saturday by Justice Samuel Davis on the charge of larceny.

Read the communication in another column from Dr. Burg Chadwick, regarding the vaccinating of school children

Frank Irons who has been sick with typhoid fever sometime is rapidly declining and there are no hopes of his recovery

Last Monday at Gilford's mill a saw 30 ½ feet long was manufactured into lumber in 8 minutes. The log scaled 1,071 feet.

If you wish to spend the evening in a profitable and enjoyable manner, go and hear Dr Ashley to-night at the M. E. church

The rooms over the store of F. G. Lindholm & Co., are receiving extensive repairs and when finished will be occupied by Ralph Bullock.

Wilbur Oviatt has the contract for building the school house at Cyclone and is rushing the work to have the building ready for the fall term.

—Smethport vs. Westfield at Hamlin Park to-morrow (Saturday). Game called at 3:00 p. m. Tull will do the pitching for the home team.

—Last Monday night about twenty ladies and gentlemen came down from Mt. Alton and pleasantly surprised the members of the Rebecca Lodge of this place.

—Messrs Gifford are fitting up the old store building at the lower end of Bob Town for their lumber office and when finished will be a very neat and attractive place.

—The MINER is authorized by Dr Burg Chadwick to state that the vaccine virus used is taken from sound healthy cattle inspected by the State board of health

—Arthur S Olmstead and Wm Wilson of Coudersport arrived Wednesday and have been engaged in placing a furnace in the residence of C M Colegrove on King street.

Frank Cummings of Willow street has a pear tree that was set out one year ago last spring that has 11 good sized pears on it and also has blossoms at the present time

—Mrs W Smith of Colerille wishes to extend her heartfelt thanks to the neighbors and friends who so kindly assisted her during her late husband's sickness and death

Mrs John C Brenneman and son, Walter of the Henderson House, Bradford, departed last Saturday for Washington, Pa. where she will visit her sister Mrs. George Walker

—The date of the Falcon road race at Olean has been changed from Sept 11 to Sept. 12. All who are interested in bicycle races will miss rare sport if they fail to attend this road race.

—A. B. Stickles of East Smethport received 2000 fine strawberry plants last week and next year he expects to be able to supply the home market with a first-class variety of strawberries.

Next Sunday morning Father Flood of Bradford will hold early mass at Mt. Alton at 8 o'clock, after which he will come to Smethport and hold services in St. Elizabeth's church at 10:30 a. m.

On the first page will be found the official directory which has been corrected as far as possible. If any mistakes are found among the Lodges members will confer a favor by reporting the same at once.

Be sure and let your aid to the young ladies who are endeavoring to raise money to build a new sidewalk at East Smethport. They will serve ice cream and cake on the Brandon Street lawn.

The MINER received a short letter from D. Burlingame of New Orleans, Saturday that has the true ring to it. He encloses his letter by saying "Yours for McKinley Sound Money and Prosperity."

There will be a meeting of the Republican club to-morrow night at the Sprague building. The president requests all members to be present as business of importance will be brought before the club.

On Wednesday evening Sept 9th there will be a basket and grocery social on the lawn of the E. P. Carter residence at East Smethport for the benefit of the Union church. A cordial invitation is extended to all

The board of trade at Coudersport has given sufficient encouragement to the owners of the Mangle roller works which were recently destroyed by fire at that place and they have concluded to rebuild, says the Enterprise

—The dance given by Messrs. LeFevre and Gorton at the opera house last Tuesday night was one of the social events of the season. Elmer Heath and Miss Lena Wright furnished music for about fifteen couples. This is the last dance before the college boys leave

Miss Myrtle Peck was very pleasantly surprised Wednesday evening by about thirty of her young friends at her mother's residence on Brandon street. A very enjoyable time was had by all present. Mrs. Olivia and daughter Miss Pearl will move to Cuba next Monday

At the Baptist church next Sunday evening Rev F. B. Taylor will preach his second sermon on "Faithfulness in Small Things," being a continuation of the subject of last Sunday evening. Saturday afternoon the covenant and business meeting will be held. Come soon

In another column will be found an attractive advertisement of O I Bard of East Smethport. Mr Bard has recently started out in business for himself in the grocery line. His store is a picture of neatness and his prices are graded to suit the times. Be sure to give him a call.

Many will remember with pleasure the very enjoyable parlor concert given at Mrs. Foelus Rogers the beginning of last season. A similar concert under Mr Wilson's direction will be given next Monday evening at 8 o'clock at same place under the auspices of St. Luke's choir.

—The MINER is in receipt of a ticket for the first annual race meet of the Central Cycle Club to be held at Bradford Driving Park, Thursday, Sept 10, 1896. The prizes offered at this race range in value from $15 to $85 and some speedy riding will be done. Don't fail to be in attendance.

—Frank, the 13 year old son of David Hall, an employee at E. B. Dailey's saw mill at Coleman's, was drowned in the mill pond at that place Friday evening last. The boy was walking logs and fell in. His body was not recovered until Saturday. The remains were interred in Grimes District cemetery

—Several wheelmen have made complaint about the condition of the road on the south side of the Marvin creek bridge owing to the large quantity of small stones that cover the highway for a short distance. These stones ought to be removed as they add neither to the pleasure of driving or bicycling

—The young ladies of East Smethport will serve ice cream and cake on the lawn in front of the Frances Oviatt house, at East Smethport, to-morrow night. The proceeds are to be used in the building of a new sidewalk from the W N Y & P depot to the bridge. Make it a point to be present or send your money, as everyone should contribute to this fund.

—It is claimed that Fred Brownell visited Olean last Saturday and while there the crowd mistook him for Arthur Sewell the Democratic candidate for Vice President. Fred was prevailed upon to mount a dry goods box and our informant said that he made an excellent free silver speech, much to the gratification of the Oleanders.

—The famous Tribby base ball team is still in the ring and Monday succeeded in defeating the invincible Cyclones from Ormsby. Score 23 to 13. It was interesting notwithstanding the large score. Among the features was the stick work of Mike Hanley, the twisting of Rabin and McCabe and Morrison's catching. Hugh Hanley carried off all the honors for the visitors.

Huntsdale & Co., have just received their first full shipment of Leather Goods and are now prepared to show the very latest.

—Wm Pollard while coming from Bradford last Friday night met with a rather startling accident. His horse stepped into a broken culvert throwing the animal down, breaking the harness and cart and throwing Will over the horse where he struck on his head and shoulders. Fortunately there was no serious damage done.

—Yesterday's Era mentions a slippery young man named E. E. Vincent who claimed to be an agent for Caffery & Co., of Altoona, Pa., and was roping in the denizens of Lewis Run. He secured about 30 orders for suits and in most cases received a cash guarantee, besides borrowing money. He has departed for parts unknown and Lewis Run mourns his departure

—Why not use Gifford's upper mill and make a power house of it? This town needs better light. True we have the Welsbach light but it is too expensive. It has been found that an incandescent lamp can be had for a little more than 1 cent a day and the absence of heat in the summer would be very advantageous. This would be a paying investment for some of our business men

—Mr Wilson the organist and choir master of St Lukes church has decided to remain in that position until after school teaching in Olean, Bradford and Ridgway. Our musical friends will be gratified to learn of this arrangement as Mr Wilson has no superior in this section as an instructor of music. They should take advantage of the opportunities offered while he remains by taking lessons.

—Herman Tull is a general favorite with the base ball fans at Lyons and from the report that reach us in regard to his twirling he richly deserves all the credit that can be given him. In a recent issue of a Lyons newspaper it stated that Tull was justly entitled to the credit for the many victories in this place and it is their great desire to see him to speedy company next year

—Burgess P D Hopkins and family have moved to Kane, where that gentleman will soon go into business. Mr Hopkins has conducted a general store here for a number of years and built up an excellent trade. Last spring he sold his business to Wm Hafner. Mr Hopkins was elected Burgess in 1894. We are sorry to see such good citizens and wish them all the happiness and prosperity they can desire in their new home

The Irish Home Rule plank is dead" last Sunday, to the defeat by suffered at the grounds of the Ormsby champions early in the season. The giants were greeted by a large crowd of friends and admirers, drove up to Ormsby and trounced the lads of that greasy hamlet by a score of 15 to 10. From the start until the seventh inning it looked like a walk away for Ormsby but as the stage of the game the giants bounced their backing clothes and bumped the pig" to a very liberal manner. The features of the game are too numerous to mention

—David Decker a farmer who resides on the Hatch and Call farm on the west side of Silver Lake made a discovery of a gold mine in one of his lots a few days ago. He noticed one of his colts playing with a cloth and the ground strewn with glittering objects. Investigation showed he had found a whole stock of valuable jewelry over $10 worth. There were dozens of chains pins bracelets rings, etc scattered about the lot. A prospector's. He gathered up the stock and put himself in communication with the authorities at once and steps have been taken to find the owner of what is evidently the result of some burglary.—Olean Ledger

—Last Saturday night during a drunken brawl in what is known as the Whitechapel district just outside of the city limits of Bradford an Italian with cannibalistic proclivities attempted to chew Miss Nathan Holtz nose. The husband of the woman came upon the scene at this time when the dago drew a revolver and fired four shots into the arms legs and body of Holtz also firing once at the woman but fortunately for her rifle ing only a scalp wound. The dago made his escape None of the wounds received by Holtz are la gerous. Sheriff Metzger has captured one of the most bestial Italian his experience will be a matter of considerable difficulty. The Holtz family seem to be reticent about discussing the matter evidently something is being kept back from the authorities

It is with sadness and regret for our beautiful Dam that the MINER feels compelled to produce the following facts. Last Saturday night as the Bolivar ball team was driving down Main street on their way home two miscreants, we can not all them men were seen standing on the side walk at the corner of Hill and Main streets. Just as the wagon came opposite where they were standing they threw stones striking some of the occupants of the rig, and then the dastards ran away. Some of the ball team jumped out and gave pursuit, but were unable to overtake them in the darkness. It is to be hoped that the people of Bolivar will not lay this disgraceful proceeding against the citizens of our town. The MINER respectfully asks the aid of all the lovers of justice to assist in ferreting out these outlaws and if discovered see that they receive their just dues.

—One of the most portentous items of foreign news which has been flashed over the cable to these shores is that of the decree of Dame Fashion that in the future the unencumbered waist of the Greek Aphrodite is to be the standard of fashionable beauty. The fashionmakers of Paris, whose edict is the law to all womankind, have decreed that the female waist measure must be increased three or four inches. There is no doubt whatever that the revolutionizing bicycle is responsible for the threatened innovation. Freedom of movement was to be essential by the fair riders of Paris when awheel, and this could not be obtained without loosening the corsets, and having once experienced the delights of their new freedom from the tyrannical grip of stays and whalebones they have insisted upon having all of their gowns fitted to the relaxed bicycle corset, says an exchange

—Thursday night of last week Lester Prouty displayed an act of patriotism that speaks well for the old veteran. About eleven o'clock that night four hoodlums were walking down Main street in front of the Grand Central when one of them grabbed some of the bunting that was used in decorating the store of W. H. Olmsted tearing it from its fastenings and trailing it along the walk. Lester seized hold of the end and told them they should not tear down the American flag while he was by to defend it as he had fought for it many times. The four prowlers immediately made a charge on the old veteran. He had a small stick in his hand and he nobly defended himself against the united onslaught of the four brutes. Lester Prouty is deserving of a gold medal for his bravery in standing up for the stars and stripes whose bright colors have been saturated with the blood of America's heroic sons on many a hard fought battle field.

"Tell me not in mournful numbers,
Life is but an idle dream."
But take a sneak down to the bakery
And get a glass of Soda Cream.

Cheapside Hats and Caps at Lindholm & Co's.

SOCIETY AND PERSONAL.

John Gardner visited Kane Monday.

Dr. Burg Chadwick visited St. Marys yesterday.

E. L. Keenan visited the oil metropolis yesterday.

Editor Gould of Eldred came up Monday on business.

Sheridan Gorton transacted business in Kane yesterday

W H Morrison went to Erie last Friday on a business trip

John Bloomster of Bloomster Hollow was in town Monday

E R Mayo and John Apple were in Bradford Wednesday.

Mrs John Forrest returned from Buffalo last Wednesday night

Mr and Mrs J W Bouton visited Camp Instgebom last Friday

W C Henry and G C Cable came over from Bradford Monday

John Maher, our popular tailor, transacted business in Bradford Monday

Miss Belle Buton, Bradford's sweet songstress, was in town yesterday

Ralph Burdick and wife visited in Port Allegany the first of the week

Mr and Mrs Dan Handley of Ormsby visited Coudersport over Sunday

W J Weston and N M Orr of Kane were in town on business Monday

Carl Wolford of Port Allegany was a pleasant caller at this office on Saturday last

Miss Louie Bonham of Emporium spent the week visiting with Mrs. R. Mayo

I I Knapp visited his daughter, Mrs W. K Colson, in Bradford yesterday

Hugh Boyd, the popular boniface from Clermont, was greeting friends in town Monday

M S Sulley, a noted fall fisher, from Lewisawyville was a pleasant caller yesterday

Dep t Sheriff Davis enjoyed a pleasant trip through parts of Potter county the first of the week

Miss Lucy Wright departed yesterday for Fredonia where she goes to resumes her studies

Mrs Adolaide Jordan of Buffalo has been the guest of A P Brown, at East Smethport, for several days

Rev J W Sanborn will deliver his lecture on the Indians at the First M E church at Olean to night

Mr and Mrs F W Brownell and Mr and Mrs W P Speight visited friends on Tunungwant Sunday

Mrs Lambert Laley of Oakdale, Ia., was a guest of her sister in law Mrs M H Knapp during the week

Albert Lawrence of Buffalo, connected with the railway mail service, spent Sunday as a guest of friends

C H Burlingame went to Kane yesterday where he has secured a job on some of the buildings being erected there.

Mrs M R McCulley of Mt Jewett and Mrs W E Smith of Colerille were callers at the MINER office on Saturday last

Miss Clara Williams visited Miss A B Armstrong and other friends last week

Miss Bertha Hatch of Keating Summit, Pa. visited Miss Jessie Smith of Port Allegany spent Sunday in town with friends. They left on Monday for Clarion

Miss F E Cantrell of Port Plains, N Y., and Miss Helen Edgett of Bradford were guests of Sheriff Walker and family over Sunday

Miss Ida Simmons of Benning who has been the guest of James Harriman and wife for some time past, returned to her home on Tuesday

Next Tuesday C. B. Mayo F D Gallup and Frank McKean go to East Erie to attend the convention of the Republican leagues of the State

W H Olmsted wheeled to Brockway ville Jefferson Co last Sunday and returned to the same day making a distance of 115 miles

Conductor George Whack departed for Wellsville Tuesday morning to spend his vacation. In his absence Peter McCabe carries the ticket punch

Judge Henry Hamlin departed for Muskoka Lake Ontario Can., last week, where he will join Mrs Hamlin and his daughter Mrs Howard Merrill, of Geneva

Rev J Heber McCandless visited Buffalo Monday. He went to purchase the furniture for the new chapel at Eldred which, by the way he pronounces a very fine building

James Gallilan and daughter, Miss Rachel, of Nebraska, Forest Co., Pa., who were here on a visit to his son, Alba J. Gallilan, returned to their home the first of the week

Seth Gifford left Monday for his home at Gifford, Pa., where he has extensive lumber interests. He will be absent about three weeks

O D Bush and M N Allen drove to Olean Saturday to see Mr Bryan. They are back in the briefly grounded for Mc Kinley's and money and good government all over

Hugh Boyd, the popular boniface from Clermont, was greeting friends in town Monday

M S Sulley, a noted fall fisher, from Lewisawyville was a pleasant caller yesterday

Dep t Sheriff Davis enjoyed a pleasant trip through parts of Potter county the first of the week

Miss Lucy Wright departed yesterday for Fredonia where she goes to resumes her studies

Mrs Adolaide Jordan of Buffalo has been the guest of A P Brown, at East Smethport, for several days

Rev J W Sanborn will deliver his lecture on the Indians at the First M E church at Olean to night

Mr and Mrs F W Brownell and Mr and Mrs W P Speight visited friends on Tunungwant Sunday

Mrs Lambert Laley of Oakdale, Ia., was a guest of her sister in law Mrs M H Knapp during the week

Albert Lawrence of Buffalo, connected with the railway mail service, spent Sunday as a guest of friends

C H Burlingame went to Kane yesterday where he has secured a job on some of the buildings being erected there.

Mrs M R McCulley of Mt Jewett and Mrs W E Smith of Colerille were callers at the MINER office on Saturday last

Miss Clara Williams visited Miss A B Armstrong and other friends last week

Miss Bertha Hatch of Keating Summit, Pa. visited Miss Jessie Smith of Port Allegany spent Sunday in town with friends. They left on Monday for Clarion

Miss F E Cantrell of Port Plains, N Y., and Miss Helen Edgett of Bradford were guests of Sheriff Walker and family over Sunday

Miss Ida Simmons of Benning who has been the guest of James Harriman and wife for some time past, returned to her home on Tuesday

Next Tuesday C. B. Mayo F D Gallup and Frank McKean go to East Erie to attend the convention of the Republican leagues of the State

W H Olmsted wheeled to Brockway ville Jefferson Co last Sunday and returned to the same day making a distance of 115 miles

Conductor George Whack departed for Wellsville Tuesday morning to spend his vacation. In his absence Peter McCabe carries the ticket punch

Judge Henry Hamlin departed for Muskoka Lake Ontario Can., last week, where he will join Mrs Hamlin and his daughter Mrs Howard Merrill, of Geneva

Rev J Heber McCandless visited Buffalo Monday. He went to purchase the furniture for the new chapel at Eldred which, by the way he pronounces a very fine building

James Gallilan and daughter, Miss Rachel, of Nebraska, Forest Co., Pa., who were here on a visit to his son, Alba J. Gallilan, returned to their home the first of the week

Seth Gifford left Monday for his home at Gifford, Pa., where he has extensive lumber interests. He will be absent about three weeks

O D Bush and M N Allen drove to Olean Saturday to see Mr Bryan. They are back in the briefly grounded for McKinley's and money and good government all over

BUCKTAIL REUNION

A Grand Time For the Old Veterans' Emporium in Gala Day Attire.

Tuesday evening, August 25, the first contingent of "Bucks" arrived and head quarters were opened by the "Little Orderly" and "Asa't Secretary" at the Warner House. From that time every train brought in the old veterans and their friends until the hotels were filled. At the depots the reception committees were kept busy with their band receiving guests. The business meeting was called to order at 10 o'clock Wednesday in the Opera House. Comrade R F Wright of this place was elected President John A Wolf of Patten Pa., Vice President, E A Irvin of Curwinsville Treasurer, W H Rauch, Philadelphia, Secretary. In the evening the opera house was packed by an immense throng. The Bucktails were welcomed by Capt. J C Johnson, to which Col W W Brown of Bradford responded. This was followed by brief addresses from Gen. Roy Stone, Col. E. A. Irvine, W H Rauch, Capt. L. M. Lewis and others. Thursday opened with the final session of the business meeting the most important episode being the selection of next meeting place Kennet Square and Homestead had warm friends but Smethport hailed the fish and it is here the Bucktails will assemble (next year. It is hoped that every member will be present as our city will be royal an entertainer as it did our city at Emporium, last this year. The executive committee for the year consists of A W Garfield Chairman, Sheldon Jewett Secretary W W Brewer, Mt Jewett Thomas H Ryan Smethport and G A Rice Bradford. A very large parade of fire departments civic societies G A R. and Bucktails marched over a long route bringing up at the court house which could not hold the people. Immediately after dinner at which a fine address was delivered by Congressman W A Wilson of Pittsburg which was highly appreciated by all present. In the evening the last rallies were brought to a close in the opera house at which no guns were to be fired at one time. This scene was the most inspiring one and not only the Bucktails themselves, but all who participated pronounced the banquet the most poetic and best regulated affair of the kind. Many of them had never attended and right here it is proper to state that this is the only instance where the Kane counties showed their disloyalty as at this time by attempting to wipe out the Bucktail organization by overlooking it. But they are entirely forgiven. Emporium was beautiful decorated, ten arches spanned the streets and the buildings, even the private residences were gaily decorated with the Red and White. The MINER man has conversed with several old veterans who have given their testimony in that war that them in attempting to describe the entertainment that was provided for them by the good people of Emporium for all their hospitality thanks for their reception.

The Smethport Entertainment Association

Last Monday night there was quite a gathering at the office of Bunton and Gallup. The meeting was for the purpose of permanently organizing for a lecture course during the winter. At a previous meeting D C Young was elected President and F D Gallup Secretary. President Young called the meeting to order and the secretary read the minutes of the previous meeting which were approved. On motion made and carried the name of society will be the Smethport Entertainment Association. Mr Gallup then presented the by laws of the order which after some slight changes were adopted. Then came the question of the board of management. It was finally agreed that this board should consist of nine members and the following were chosen President D C Young, Vice President Miss Mary Brennan, Secretary F D Gallup, Treasurer Mrs John Apple E. B. Mayo, Dr H I McCoy W P Eckels, Mrs T A Morrison and Mrs Warley Gifford. The association starts off with a membership of over sixty. If the program is successfully carried out (and of that there is no question) the residents of Smethport and vicinity will have the privilege of enjoying a excellent lectures. Every member should make it an object to do all in his or her power to make a success of the enterprise.

Concert, Sept. 17.

One of the finest musical treats of the season is in course of preparation by Mrs. Adelaide Sanborn to be given in the Methodist church, Smethport, Pa., Thursday evening Sept. 17. Geo. Hiscox of Brooklyn, N Y Henry Hiscox, of Cliftoo Springs, N Y., Mrs. Carpenter of Mt. Jewett and Mrs. Brothers, a skilled organist of Olean, N. Y., are the outside talent who will render assistance, together with some of our best local talent. Remember the date, Sept. 17

Rev Mark Minser, a Dunkard minister of Deckers Point, Pa., says he can recommend Chamberlain's Pain Balm to anyone in need of a good liniment, and that he considers it the best he has ever used. Pain Balm is especially valuable for rheumatism, lame back, sprains, swellings, cuts, bruises, burns and scalds. It is one of the most remarkable remedies in existence and its effects will both surprise and delight you. For sale at 25 and 50 cents per bottle by A. B. Armstrong & Co.

Electric Bitters.

Electric Bitters is a medicine suited for any season, but perhaps more generally needed when the languid exhausted feeling prevails, when the liver is torpid and sluggish and the need of a tonic and alterative is felt. A prompt use of this medicine has often averted long and perhaps fatal bilious fevers. No medicine will act more surely in counteracting and freeing the system from the malarial poison. Headache, indigestion, constipation, dizziness yield to Electric Bitters. 50c and $1.00 per bottle at A. W. Colegrove's and A. B. Armstrong & Co's drug stores.

When beyond the reach of doctors and drug stores, a box of Ayer's Pills in your pocket may prove a godsend. Remember this.

It is not unusual for druggists to recommend Chamberlain's Cough Remedy to their customers. Many of them have used it themselves, or in their families and know from personal experience its great value in the treatment of coughs, colds and croup. They know too that their customers are their best friends and naturally wish to give them the most reliable medicine they have for these ailments. Messrs. Dougherty Bros. prominent druggists of Indiana, Pa., say, "We sell more of Chamberlain's Cough Remedy than of any other cough syrup, and always take pleasure in recommending to our customers." Mr. H. H. Grey, the popular druggist at Fredonia, Pa. who has sold Chamberlain's Cough Remedy for several years, says, "I can truly say that it is the best cough medicine in the market. For sale at 25 and 50 cents per bottle by A. B. Armstrong & Co.

Children Must Be Vaccinated.

SMETHPORT, PA., Aug 31

TO THE EDITOR.—Your paper will render a public service by calling the attention of those interested to the fact that the State law demands the vaccination of all children attending the public schools. It is not left discretionary, but it is made compulsory under a penalty, and the State Board of Health has directed me to call attention to the matter, which I take this means of doing.

Very Respectfully,
BURG CHADWICK, M. D.,
County Medical Inspector.

Jesse L. Test, Esq., an old resident and highly respected citizen of our town, called this morning and after purchasing a bottle of Chamberlain's Colic, Cholera and Diarrhoea Remedy, said: "If anyone asks you if this remedy will do what is claimed for it, tell them yes, and refer them to me." H. Alexander Stoke, Reynoldsville Pa. No one can doubt the value of this medicine after giving it a fair trial. Then it is pleasant and safe to take, making it specially valuable for children. For sale by A. B. Armstrong & Co.

No appetite? Then do not try to force food down; but use the most scientific means for restoring tone to the stomach. How? Why, by taking Ayer's Sarsaparilla, and in a surprisingly short time your appetite will come again and come to stay.

We Win From Bolivar and Lose to Westfield.

Saturday's game, Bolivar 6, Smethport 12. The diagram:

SMETHPORT	AB	R	H	PO	A	E
Maher 3b	6	1	1	1	2	2
Fuller 2b	5	1	1	1	3	0
Seifert, p	4	2	2	0	1	0
Sibley f	4	2	2	1	0	0
Bell ss	5	1	1	1	1	1
Keefer 1b	4	2	2	10	0	0
Fassett, lf	4	1	0	2	0	0
White r f	4	1	0	0	0	0
H. Young, cf	4	0	0	1	0	0
T Young, c	4	0	0	5	0	0
Totals	38	4	10	27	14	10

WESTFIELD	AB	R	H	PO	A	E
Sorber 1b	4	3	1	12	0	1
McFall, p	4	2	2	0	7	0
Foster, ss	4	0	1	1	6	1
O'Hara, cf	5	0	1	1	4	0
Kress, 2b	5	0	0	2	5	1
Stoker, 3b	5	1	2	1	0	0
Lehmeier, c	3	2	1	8	1	0
Hopper, lf	4	0	0	3	0	1
Fitch, rf	4	1	1	0	0	0
Totals	42	9	9	30	23	3

Fuller out for not running.

Westfield	0	0	0	3	0	4	0	2	10—30
Smethport	2	0	0	0	1	1	0	0	—4

Earned runs—Smethport 3 Westfield 4.
Home run—Hopper
Three base hits—McFall, O'Hara.
Two base hits—Maher, Fuller, H. Young, McFall, Hopper.
Sacrifice hits—Ball, McFall, Foster, Lehmeier, Hanlon—off Seifert 2, Sibley 1, McFall 1.
Struck out—by Seifert 3 Sibley 1, McFall 1.
Double plays—Foster to Kress to Sorber 3.
Hit by pitcher—by Seifert 1.
Passed balls—Young 4
Stolen bases—Fuller, Seifert, Bell, Keefer, O'Hara 2 Stoker
Umpire—J E Mullin

AROUND THE COUNTY.

Interesting News From Various Localities Picked up by Our Regular Correspondents

ANSIN CREEK

J S Hodges was in Port Allegany Friday

Several of our citizens were called to Smethport on important business last week

Hiram Austin was over from Derrick City the first part of the week

Will Corwin and daughter, Nora, came over from Red Rock saturday, returning Monday

Mr Dana and wife, of Little Genesee, have been visiting at I H Winship's lately

D C Winship has gone to Steuben county to spend a couple of weeks.

Frank Wood and wife, of Rixford, made a short visit to this place last week.

T Harlen and wife drove over from Rixford saturday. Mrs Harlen's mother went with them on their return

Frank Holcomb and cousin, Anna Holcomb, visited in Coudersport the first of the week

Lef, Mae and Alberta Winship went to Port Allegany to commence school Monday

D C Winship, Frank Holcomb and Harry Evans attended the Allegany River Baptist Association at Ulysses

Mrs J W Tubbs is in Friendship, where she will spend a week or two with her sister, Mrs O M Knapp

Ralph Cooper returned from a trip to Friendship Monday

Miss Emma Spencer has been engaged to teach our school, which will commence next Monday

James Wood and wife stopped in this place on their return from the reunion at Emporium. Mrs Wood will spend a week or so with friends in this place

PRENTISSVALE & DUKE CENTRE.

Quite a large crowd went from Prentissvale and Duke Centre to attend the reunion at Smethport last week

The U. B Sunday School picnicked at Henry Southard's grove on Wednesday last. All report having had a good time

Mr Reilly has his mason work completed for our new bridge across Knappe creek and we are anxiously waiting for the other party to commence the iron work, as it is very inconvenient in its present state

Samuel Straight and sister, Orpha, enjoyed a day's outing on Wednesday of last week with the Methodist people of Duke Centre, who held a picnic at Reverhurst.

Mrs. James Briggs was visiting friends at Smethport and Potato creek last week. She also took in the G. A. R. reunion at Smethport on Thursday

Mrs. Eva Churs is visiting her sister, Mrs. F Lovejoy

We hope the supervisor will get a hustle on and finish up our new bridge

We are in much need of rain here as the roads are very dusty here at the present time.

Mr and Mrs. Robert Sheehan and daughter, Lulu, visited Mrs. Sheehan's mother, Mrs. A. Barden on Sunday last.

Prentissvale school will commence next Monday conducted by Miss Eva Wilmouth, of Larabee. This will be her second term here

Remedy for Flies on Cattle.

Take coal tar two parts and coal oil and grease one part each and mix with a small amount of carbolic acid. Apply with a cloth by moistening the hair and horns of the animal with the liquid. In the application include feet and legs, and it will drive every fly away, and one application will last ten days or more in dry weather. Apply as often as necessary and your cows will be entirely secure from flies of all kinds. Any kind of old lard or grease can be used. Coal tar is the base of this remedy, and when too thick to spread well use more coal oil; when too thin to adhere well, use more coal tar. Carbolic acid will cost about 50 or 60 cents in crystals by the pound, and every farmer should always keep it on hand, as it, in its many uses, is indispensable. This remedy is equally effective as a flea exterminator on poultry, and is used simply by painting the sides of the hennery and roosts and dropping boards with the liquid. For young chickens saturate a cloth and place in the bottom of a box, and place the mother and young chickens in the box for an hour or so. This recipe, says H. F. Work in the Drainage Journal, is equal to any preparation in the market.

How's This!

We offer One Hundred Dollars reward for any case of catarrh that cannot be cured by Hall's Catarrh Cure.

F. J. CHENEY & CO, Toledo, O.

We, the undersigned, have known F. J. Cheney for the last 15 years, and believe him perfectly honorable in all business transactions and financially able to carry out any obligations made by their firm.

West & Truax, wholesale druggists, Toledo, O.; Walding, Kinnan & Marvin, wholesale druggists, Toledo, O.

Hall's Catarrh Cure is taken internally, acting directly upon the blood and mucous surfaces of the system. Testimonials sent free. Price 75c per bottle. Sold by all druggists.

It doesn't matter much whether sick headache, bilious, indigestion and constipation are caused by neglect or by unavoidable circumstances; DeWitt's Little Early Risers will speedily cure them all. A. W. Colegrove, Smethport. A. E. Stickels, East Smethport.

If in need of screen doors or windows of any size, shape or style, Holmes and Gilfillan have them to suit.

The whole system is drained and undermined by indolent ulcers and open sores. DeWitt's Witch Hazel Salve speedily heals them. It is the best pile cure known. A. W. Colegrove, Smethport, A. E. Stickles, East Smethport.

Pants maker wanted at H. W. Rabin & Co's

There is no mystery about

Sunlight Soap

it is simply a clear, pure, honest soap for laundry and household use, made by the most approved processes, and being the best, it has the largest sale in the world. It is made in a twin bar for convenience sake. This shows

The Twin Bar

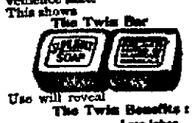

Use will reveal

The Twin Benefits:

Lever Bros. Ltd., Manufacturers of Sunlight Soap, Soldiers of Smethport, New York.

T. B. Brown,

DRY GOODS AND CARPETS.

A REDUCTION IN ALL DEPARTMENTS.

All Summer Goods must be closed out immediately, therefore we will make

A BIG CUT IN DRESS GOODS AND WASH GOODS.

LADIES' CAPES AND SHIRT WAISTS AT HALF PRICE.

CARPETS, RUGS, CURTAINS AND CHINESE MATTINGS.

Being overstocked in this department we will offer some low prices in order to reduce the stock. Come while the assortment is good.

T. B. Brown,

Moore Block,

86 Main St., BRADFORD.

Mention the *Miner* when writing or calling

The Furniture & Carpet Co.

Carries a full line of goods and their prices are away down. When in need of anything in this line give them a call.

FURNITURE, CARPETS, RUGS, WALL PAPER and WINDOW SHADES.

BUCKEYE AGENCY.

The Buckeye Banner Binder is on sale at my place and can make quick delivery. Also Manilla and Sisal standard binder twine.

Harvester Oil,
Coach Oil
Harness Oil
Mica Axle Grease.

Can make close prices on above goods. Your patronage solicited.

A. T. PALMER

SMETHPORT, PA.

Mention the *Miner* when writing or calling

THE LAST ...

OF THE SEASON.

The curtain will soon be rung down on summer goods. ... more chance to buy light weight goods at less than cost. ... must be cleared to make room for the large stock of fall goods.

PROGRAM OF PRICES FOR THE TEN ...

50 pieces new wash goods 25c, 20, 17c, 15c, 12½c quality, ... price 8c a yard.
20 pieces fine ginghams 18c, 15c, 12½c quality at 8c a yard.
75 doz. ribbed vests worth 15 at 8c each.
25 " " " " 25c at 15c each.
10 " " " " 50c at 29c each.

Shirt Waists

500 of them must be sold. Three lots of waists at these prices: 1st lot at Twenty-five Cents. 2d lot at Forty-nine Cents. 3d lot at Fifty-nine Cents. The regular prices on these waists ... from 50c to $1.85. These are all sold with a big loss, but they MUST CLEAR THE TRACK.

Cloak and Suit Department

A few nice ready made suits in black, navy and gray at a ... price. 10 ready made black skirts at $2.98 each. 2 linen skirts at $1.39 each. 2 silk and satin skirts at half price: 6 silk waists at less ...

H·W·MARGUS

123 Union Street - - Olean, N. Y.

Leaders of low prices and reliable goods. Always ask for goods advertised.

Mention the *Miner* when writing or calling.

Our Bargains are Real

not windy, but

Just As We State.

THE VARIETY,

Grand Central Block. W. H. OLMSTED, Prop.

Smethport, Pa.

Here We Are Again.

A genuine 50c summer corset for 39c, I invite inspection and comparison of any 50c line. Call and examine them

Also a full line of the celebrated

P. M. Brand Corsets.

Try my mixed spices for pickling, only 22c per lb. Also Heinz's White Wine Pickling Vinegar. It will peep pickles any length of time. If any spoil we pay the damage.

J. COLEGROVE.

Mention the *Miner* when writing or calling.

There's A Big Difference

between cheap shoes and shoes cheap. The former is false economy—the latter true. Don't forget there's as much evil in paying too little as paying too much. The motto of some stores is, "not how cheap, but how good." The motto of some other is, "not how good, but how cheap." Our motto is, "Good and Cheap." We are closing out our Tan Shoes at a big reduction and if you want a pair at a low price come along pretty quick.

Ford's ✦ Red ✦ Front

160 Union Street,

OLEAN, - - - - N. Y.

Purchase Your Shoes of

ALBERT ANDERSON.

He manufactures He keeps in stock

THE BEST FOOTWEAR.

Why not buy

A LOOK

INTO THE STORE OF

MRS. T. D. NASH

WILL CONVINCE YOU THAT SHE HAS

SOME WONDERFUL BARGAINS

IN EVERY DEPARTMENT THIS WEEK.

COME AND SEE.

New Management!

- - New Goods!

Having recently purchased the Mercantile Business of P. D. Hopkins, it will be my endeavor to give everyone a

SQUARE DEAL.

As the best advertisement possible are the customers well pleased with the Groceries, Dry Goods, etc., we've sold them—pleased with their investment clear through They will come again and their friends will follow Call and see my new goods and get prices.

Wm. HAFNER,

CORNER MILL and MECHANIC STREETS.

The Cyclist's Necessity.

POND'S EXTRACT

WILL CURE CUTS, BURNS, BRUISES, WOUNDS, STRAINS, SORE IN CHAFINGS, INSECT BITES, ALL PAIN AND INFLAMMATIONS

USED INTERNALLY AND EXTERNALLY.

SEE IN YOUR ... ONLY BUFF ... WRAPPER. BEWARE OF WORTHLESS IMITATIONS. POND'S EXTRACT CO. NEW YORK. 76 Fifth Avenue

USE POND'S EXTRACT OINTMENT FOR PILES.

Sent by mail on receipt of 50 cts.

They Stay Dyed

Stockings, Feathers, Gowns, Cloaks or other articles dyed with

Diamond Dyes

GET YOUR PRESCRIPTION FILLED AT

ARMSTRONG & CO.'S

Opposite the . . Court House.

We make a specialty of Fine Perfumes, soap and toilet articles, drugs and patent medicines, blank books, legal blanks, etc.

A fine bound book given free with purchases amounting to $3.00.

OUR

SPRING SUITINGS

AND

FASHION PLATES

Are now ready for your inspection. Come in and make your selections.

H. W. RUBIN & CO

Rally Round the Flag,

FOR

Sound Money, National Honor, Home Prosperity.

The New York Weekly Tribune,

The Leading National Republican Family Newspaper,

Will make a vigorous and relentless fight through the Presidential campaign, for principles which will bring prosperity to the entire community

Its campaign news and discussions will interest and should be read by every American citizen.

We furnish THE MINER and "N. Y. WEEKLY TRIBUNE" 4 Months—17 Weeks—for 40 Cents.

CASH IN ADVANCE.

Address all orders to

THE MINER.

Write your name and address on a postal card, send it to Geo. W. Rost, Tribune Building, New York, and sample copy of the NEW YORK WEEKLY TRIBUNE will be mailed to you.

STOP!

READ AND REFLECT!

And then go to

BROWNELL BROS.'

Where you will find a carefully and well selected stock of

DRY GOODS, NOTIONS, FURNISHING GOODS, HATS, CAPS, BOOTS and SHOES.

AND A CHOICE LINE OF THE

FINEST GROCERIES

TO BE FOUND IN TOWN AT

ROCK-BOTTOM PRICES.

Many cases of so called heart disease, are only cases of acid fermentation in the stomach. The irritation from the acid hinders the action of the heart, through the pneumogastric nerve, and very often the pneumogastric straining power of this peculiarly acting lung heart, becomes a very serious matter, the heart makes the greatest effort to do its work, but there is a shortness of breath which cannot be made up for, and the feeling throughout the chest is very distressing. Sometimes this acid arises and causes an acrid smarting in the throat, at other times the burning is up and down the chest.

Another stomach trouble is that form of dyspepsia which gives pain after eating. Persons with this disease seem to have but a small amount of nerve strength, when food is being digested, that much needs the concentration of all of the nerve and brain force, and if reading or close thought is attempted soon after eating the stomach commences that intolerable aching which dyspeptics dread so much, when, the only immediate relief appears to be to stop the mental activity and get up and move around. In such cases there is evidently for the time being, too little nerve power to divide between the stomach and the brain each one alone needs it all to enable it to perform its labor.

There are two properties possessed by Dr Day's Stomach and Nerve Tonic, which constitute it a cure for all of the above derangements. One is the power of purifying and correcting the stomach and so preventing the formation of gas and acid, the other the giving of increased nerve force and strength to them with the full digestion and better nutrition there is a general renewal of life and health.

For sale by A. B. Armstrong & Co., Smethport. Dr. M. Wilcox of Mt. Jewett and Lawrence Bevier Clermont.

Bucklen's Arnica Salve

THE BEST SALVE in the world for cuts, bruises, sores, ulcers, salt rheum, fever sores, tetter, chapped hands, chilblains, corns, and all skin eruptions, and positively cures piles, or no pay required. It is guaranteed to give perfect satisfaction or money refunded. Price 25 cents per box. For sale by A. B. Armstrong & Co.

Dr. Miles' Nervine Plasters for backache, kidneys.

REMOVED TO

The CALLAR BLOCK

JOHN MILLER, THE FASHIONABLE TAILOR

CUTS OF LATEST STYLES Free for the inspection of Customers. Neatest of Fits Guaranteed. GIVE ME A TRIAL

Mention the *Miner* when writing or calling.

A. T. PALMER,

Livery, Feed and Sale

STABLES.

Largest, Best Equipped and Most Complete Livery Establishment in McKean county.

The comfort of N. Y. telephone is at Palmer's. Largest Livery and Feed Stables in Western Union will find Palmer's office.

Prompt attention to all business entrusted to my care. Your patronage solicited.

Mention the *Miner* when writing or calling.

Blacksmithing.

Anything you need in this line will receive prompt attention and you will bring it to me and the work and price will be right. Carriage painting and wood work in all its departments to come from

A NEW CARRIAGE

can be purchased here cheaper than elsewhere. Horseshoeing a specialty.

T. H. PURTLE

REPAIRING, NICKELING and ENAMELING

BICYCLES

A full line of Supplies kept at the shop of Masters Blacksmith shop Water street

A. B. Kidder & Co.

UNDERTAKING

AND

EMBALMING

IN ALL BRANCHES IN NEAT AND PROMPTLY ATTENDED TO BY AN EXPERIENCED FUNERAL DIRECTOR

SPEGHT & SASSE, SMETHPORT PA

PATENTS

Caveats, and Trade-Marks obtained and all Patent business conducted for MODERATE FEES. Our Office is Opposite U. S. Patent Office and we can obtain patent in less time than those remote from Washington.

Send model, drawing or photo., with description. We advise, if patentable or not, free of charge. Our fee not due till patent is secured. A Pamphlet, "How to Obtain Patents," with cost of same in the U. S. and foreign countries sent free. Address,

C. A. SNOW & CO.

Opp. Patent Office Washington D. C.

LARRABEE'S RHEUMATIC LINIMENT

has attained a celebrity unknown to any family remedy. It is constantly administered in all painful diseases, such as

Rheumatism, Lumbago, Catarrh, Toothache, Sciatica, Neuralgia,

and other ailments where pain is to be relieved. Try it. At your druggist's. Sent by mail on receipt of 50 cents in stamps.

WENKELMANN & BROWN DRUG CO. Baltimore, Md., U. S. A.

Scientific American Agency for

PATENTS

CAVEATS, TRADE MARKS, DESIGN PATENTS, COPYRIGHTS, etc.

For information and free Handbook write to MUNN & CO., 361 BROADWAY, NEW YORK. Oldest bureau for securing patents in America. Every patent taken out by us is brought before the public by a notice given free of charge in the

Scientific American

FARM AND GARDEN

BISULPHIDE OF CARBON.

For Killing Injurious Insects on Melon or Cucumber Vines.

For killing insects on melon or cucumber vines procure some tight boxes, such as soaked cheese boxes, large enough to cover the vines. Tack a bunch of rags large enough to hold, say an ounce of the liquid without dripping in the bottom. When ready gather the runners in so they can all be covered with the inverted box, saturate the bunch of rags and quickly cover the hill, pushing the edge of the box into the earth and drawing the earth against

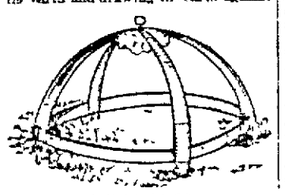

IT MUST BE AIR TIGHT

the inside with a weed, any vapor would thereby have a chance to escape. All the liquid will be absorbed in an hour and the rags can have a little more liquid and the box transferred to another hill. What is used is a over but little more than enough to cover the vines, as it will take more liquid to make a sufficient atmosphere. If one has many to treat it may be best to provide several numbers of covers. Anything that will cover the vines and keep the vapor in will do, and if one has other work to do near by a few covers will enable a person to treat a good many hills in a day, says the writer of the formula in the Orange County Farmer.

The illustration represents a hood made over which the authority quoted also describes. Take a barrel hoop, cut it in two and fasten the pieces at right angles with a whole hoop in each, a bolt with a thumb nut through the middle being a convenient way to fasten the pieces together. Then cover with cheese cloth or with paper such as is used for fly screens. The latter is the best, as it is more durable and will keep out the insects better. The cheese cloth will answer the purpose, however, and is cheaper.

A handful of rags would be used to each hill. The hoop may be of any size desired, but should be large enough to allow the vines room to grow without crowding against the cover. This will be found a better plan than to wait for the insects to appear and then attempt to poison them, as the poison will kill the insects only as they eat the vines, and the vines will be eaten before the insects are killed. The vines will be protected by the cover from the first appearance of the insects until the fruit is set, when the cover may be removed and the vines left to mature their crop.

Experiment With Crimson Clover

Sown the middle of August on the ... the writer's experiment plot ... menced blooming the last of May and ripened its seed early in June. Four rows of honey bees humming merrily over its beautiful blossoms. Where we mean to grow crimson clover in a large way, a plant of great value. It is the first full the clovers to bloom. Where the locality is clover is also clover be cut and ... to ripen at least ... to the South ...

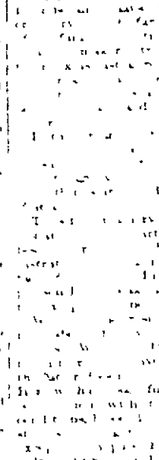

CRIMSON CLOVER

... by any handy way of threshing ...

The Best Hay Caps.

... Perhaps the ... cheapest ... caps ... small ... Large ... and ... with ... the ... Then ... over ... the ... The ... cloth ... over ... the ... The ... cloth ... will ... the ... The ... cloth ... will ... the ... The ... cloth ... will